



THE LORD IS MY STRENGTH & MY SONG

CHILDREN'S PROGRAMMING

Sunday:

Nursery (6 weeks - pre K) is available during both services
Kids Church (K - 7th grade) during the 10:30am service

Wednesday:

Kids Club (K - 7th grade) 6:00pm-7:30pm
Youth Group (8th-12th grade) 6:00pm-7:30pm



FAITH'S WEEKLY CALENDAR

- 3/22** Faith Family Prayer 8:15am
Worship Service 8:45am
Fellowship 9:45am
Worship Service 10:30am
Chili Cook Off 12:30pm
- 3/23** Craft Group 5:30pm
- 3/24** AI-Anon 10am
Trail Life 6pm
- 3/25** Faith Night 6pm
- 3/26** Women's Bible Study 10am
Grief Share 6pm
AA Meeting 6:30pm
Fire @ Java Jive 7pm
- 3/27** Loaves & Fishes 11am
Care Partner Support 12:30pm
- 3/28** Men's Bible Study 8am
- 3/29** Faith Family Prayer 8:15am
Worship Service 8:45am
Fellowship 9:45am
Worship Service 10:30am

ORDER OF SERVICE

- ♪ *Praise the Lord*
- Announcements
- Elder Prayer
- ♪ *Battle Belongs*
- ♪ *How Firm a Foundation*
- ♪ *Blessed Assurance*
- "The Lord is my Strength & my Song"*

UPCOMING EVENTS

- 4/3** 6:00pm Good Friday Service
- 4/5** **Easter Sunday**
- 4/7** 6:00am Men's Prayer
- 4/10** 11:00am Loaves & Fishes
12:30pm Care Partners Support Group
- 4/21** 6:00am Men's Prayer

STAFF CONTACT

| | |
|---------------------|------------------------------------------------------------------------------------------------|
| Pastor Josh Nelson | jnelson@faithcentralwi.org |
| Pastor Dave Jackson | pastordavejackson@faithcentralwi.org |
| Pastor Josh Suehs | jsuehs@faithcentralwi.org |
| Robin Erdahl | operations@faithcentralwi.org |
| Lori Wilson | life@faithcentralwi.org |
| Al Dais | facility@faithcentralwi.org |
| Courtney Seitz | cseitz@faithcentralwi.org |
| Daniel Alexander | dalexander@faithcentralwi.org |
| Elyse Erdahl | design@faithcentralwi.org |

ELDER CONTACT

elders@faithcentralwi.org

Loren Birkey Martin Bonack Russell Boneck Brian Hulka
Tim Lencki Darrie Nelson Josh Nelson Denny Scharine

2 Corinthians 9:6-8 *“Whoever sows sparingly will also reap sparingly, and whoever sows generously will also reap generously. Each of you should give what you have decided in your heart to give, not reluctantly or under compulsion, for God loves a cheerful giver. And God is able to bless you abundantly, so that in all things at all times, having all that you need, you will abound in every good work.”*

HOW TO GIVE

- Place giving in locked box near entrance
- Mail a check to the address below
- Use the “Online Giving” button on our website*
- Text “faithcc” {followed by dollar amount} to 73256* 



*Online and texting can be set up as one-time or recurring gifts

Fiscal Period October 1, 2025 – September 30, 2026

*As of 3/21/2026:

| | | |
|-----------------------------|----|------------|
| Weekly Budget Goal: | \$ | 12,000.00 |
| Last Week's General Giving: | \$ | 6,530.02 |
| YTD Budget Goal | \$ | 300,000.00 |
| YTD General Fund Giving: | \$ | 353,184.82 |
| YTD General Fund Expenses: | \$ | 354,597.60 |

Member of the Evangelical Free Church of America 



N2541 County Rd K - Waupaca
715.258.8857 - faithwaupaca.org

SERVICE TIMES:
Sundays at 8:45 & 10:30am

THE LORD IS MY STRENGTH & MY SONG

EXODUS 15

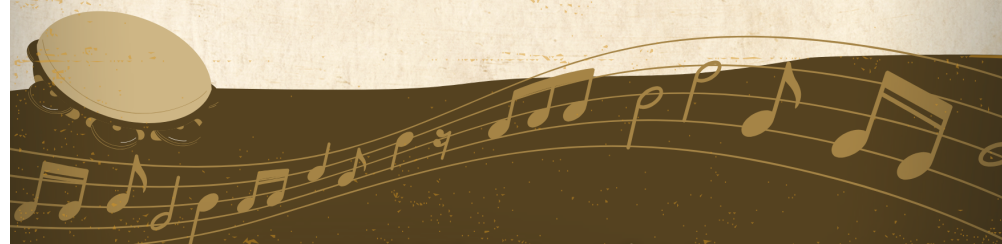

MARCH 22, 2026