

STAFF CONTACT

Pastor Josh Nelson jnelson@faithcentralwi.org
Pastor Dave Jackson pastordavejackson@faithcentralwi.org
Robin Erdahl operations@faithcentralwi.org
Lori Wilson life@faithcentralwi.org
DenniRae Lecus children@faithcentralwi.org
Beth Brokish nursery@faithcentralwi.org

ELDER CONTACT

Martin Bonack Russell Boneck Brian Hulka
Darrie Nelson Josh Nelson Denny Scharine
Robert Wilson elders@faithcentralwi.org

GIVING

2 Corinthians 9:6-8 “Whoever sows sparingly will also reap sparingly, and whoever sows generously will also reap generously. Each of you should give what you have decided in your heart to give, not reluctantly or under compulsion, for God loves a cheerful giver. And God is able to bless you abundantly, so that in all things at all times, having all that you need, you will abound in every good work.”

We collect a weekly offering in a locked money box near the entrance. You can also mail Faith a check at the address below. If you would prefer to give online, you can do so at faithwaupaca.org by clicking the “Online Giving” button. You can also text to 73256 the message “faithcc” followed by the amount you would like to give. [\\$50](https://www.paycomptech.com/faithcc) Online and texting can be done as a recurring or one-time gift. This is a simple way to set up giving to support the ministries at Faith Community Church even when you are unable to attend regularly.

Fiscal Period October 1, 2021 – September 30, 2022

Weekly Budget Goal:	\$ 6,300.00
Last Week's General Giving:	\$ 3,688.00
YTD General Fund Giving:	\$ 128,698.92
YTD General Fund Expenses:	\$ 80,680.17

Member of the Evangelical Free Church of America



FAITH COMMUNITY CHURCH

715.258.8857 - www.faithwaupaca.org
N2541 County Road K - Waupaca

Service Time: Sundays: 9 am

OFFICE HOURS:

Monday – Thursday: 9:00am-3:00pm

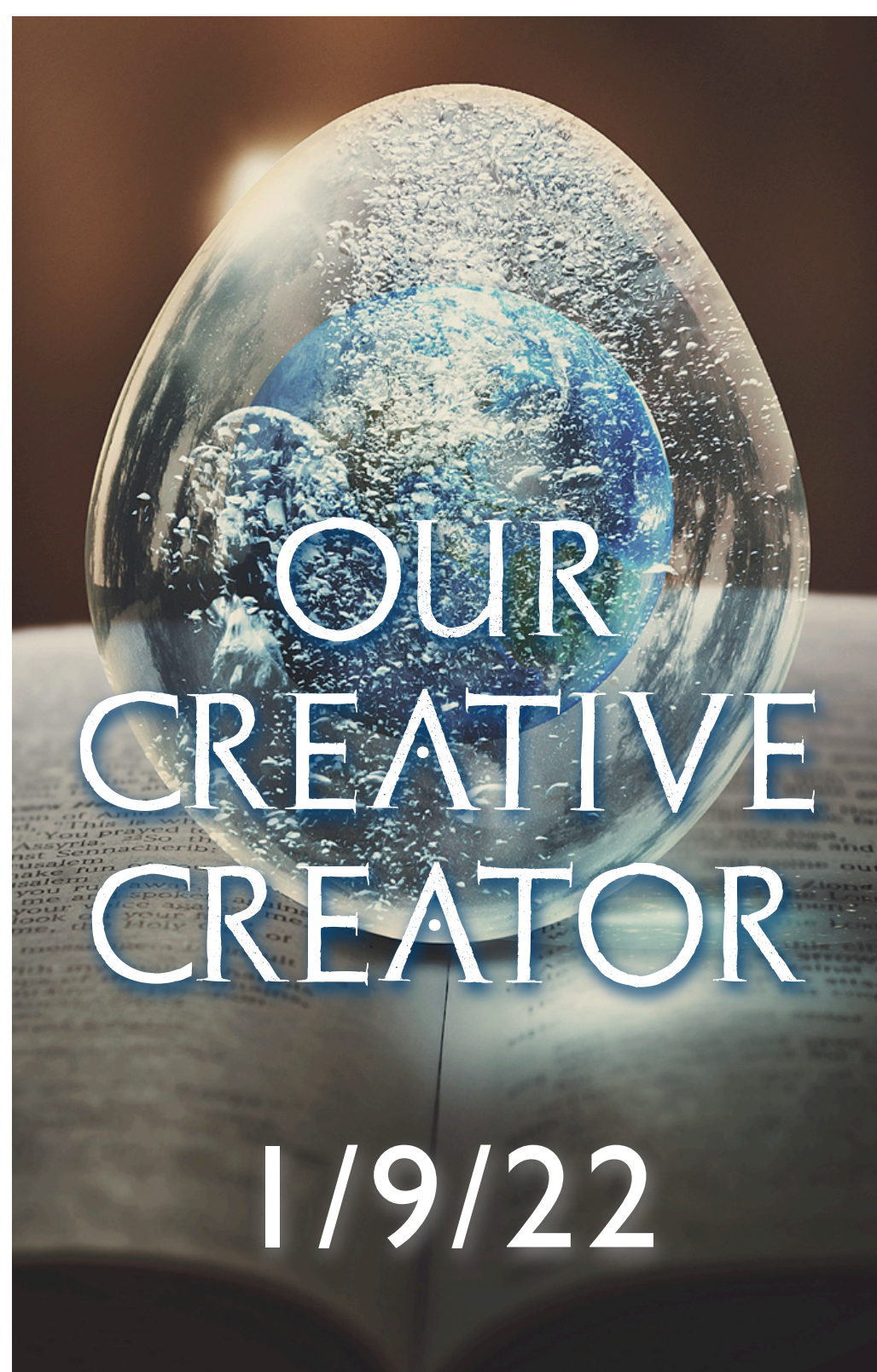



CARE MINISTRY

The Care Team's purpose is to be supportive of people in need and share the love of God in tangible ways. Our ministry exists to be the hands and feet of Christ. Contact Julie Patzke and Denise Hanke, care@faithcentralwi.org, for more information or to receive assistance. Or call Faith Community Church.

CHILDREN'S PROGRAMMING

Nursery care is available during worship service.
Discovery Land is available during class time.
Discovery Land is designed to be a FUN, ENGAGING, and EFFECTIVE way to inspire kids to know and love God. It is strategic and purposeful, and considers the spiritual development of children beginning at 6 years of age and continuing through their transition to middle school ministry. Elementary Lessons are based on a KNOW RIGHT - THINK RIGHT - DO RIGHT - FEEL RIGHT structure.





SMALL GROUPS

Small Groups are a vital part in connecting at Faith. Small Groups are the best place to form friendships with others and grow in relationship with God. A small group of people meets together to experience fellowship, pray, ask questions, and discuss scripture on a regular basis. A Small Group is a great place to grow in relationship with each other by sharing meals, fun events and serving together. You can sign-up for a Small Group by registering online at faithwaupaca.org/lifegroups/.

OPPORTUNITIES TO SERVE

Serving in the church is one of the best ways to make friends and truly become a part of what Faith is doing. Serving supports others in the church, helping them grow in their faith, while also helping you grow in yours! There are many opportunities to get plugged in. You can sign-up to get more information by filling out a CONNECT CARD and putting it in the offering box or giving it to an Usher. Our Ministry Coordinator will contact you.

ORDER OF SERVICE

All Because Of Jesus 
Announcements
Elder Prayer
God Of Wonders 
He Reigns 
Be Thou My Vision 
Our Creative Creator
Indescribable 

FAITH'S WEEKLY CALENDAR

- 1/9 Prayer Meeting 8:30 am
Worship Service 9 am
Fellowship 10 am
Adult & Child Classes 10:30 am
- 1/10 Care Team Meeting 4:30 pm
- 1/11 AI-Anon 10 am
- 1/12 Women's Prayer Meeting (virtual) 2 pm
Youth Group 6:30 pm
- 1/13 AA Meeting 6:30 pm
AI-Anon 6:30 pm
FIRE 7 pm
- 1/14 Loaves & Fishes 11:30-1:30 pm
Game Night 6-8 pm
- 1/16 Prayer Meeting 8:30 am
Worship Service 9 am
Fellowship 10 am
Adult & Child Classes 10:30 am

UPCOMING EVENTS

Game Night

Faith Community Church 1/14/22 @ 6 pm
come have fun and get to know people
bring your favorite game

Women's Gathering

Faith Community Church 1/22/22 @ 9 am
to register: faithwaupaca.org/events/
or talk to Deb Haessler



OUR CREATIVE CREATOR

Genesis 1:1

In The Beginning GOD

Psalms 90:1-4

God is infinitely Bigger, Greater & Beyond anything we could ever imagine

“We believe in ONE God, Creator of all things, holy infinitely perfect, and eternally existing in a loving unity of three equally divine persons: the Father, the Son and the Holy Spirit.”

Genesis 1:1, 1:26, 3:22, 11:7

Isaiah 6:8,, 48:16, 61:1

Matthew 3:16-17, 28:19

2 Corinthians 13:14

His Great Love

1 John 4:7-11, 4:19-20